Data Security Related to AI

CompTIA SecAI+ CertMaster Study — Understanding how data security applies in the context of AI systems

SECTION 1.3.1

Why Data Security Matters in AI

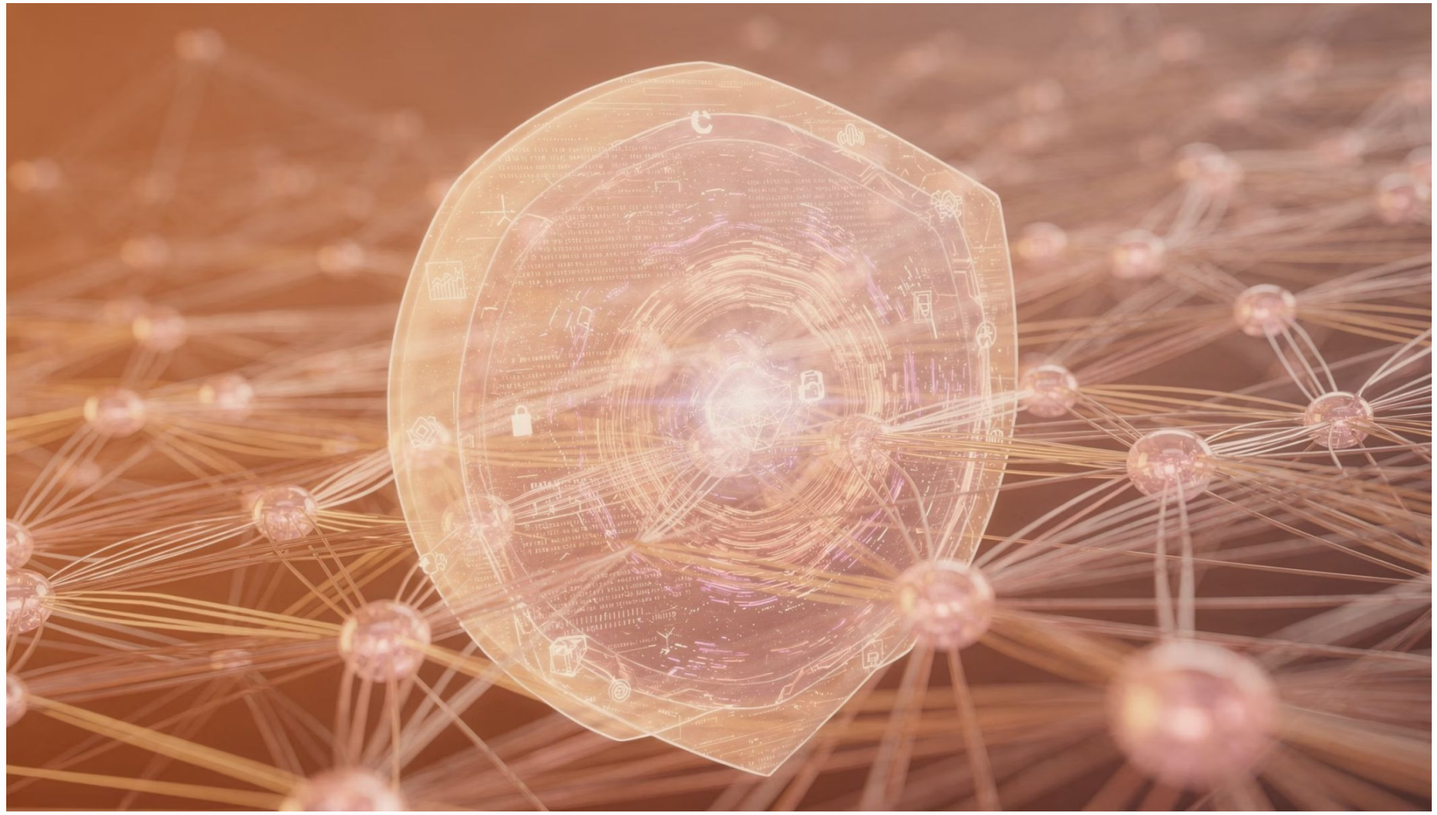

As organizations integrate AI into **fraud detection**, **intrusion response**, and **identity analytics**, maintaining the confidentiality, integrity, and availability of both data and AI models becomes mission-critical.

Utilizing AI to Protect Data

Applying AI techniques to actively safeguard enterprise data assets.

Protecting the AI System Itself

Securing data pipelines, model artifacts, and decision outputs against compromise.

The Role of Data Processing

Effective data processing is the backbone of data security in AI. It ensures that data is **securely collected, stored, and transmitted** at every stage, directly reducing the vulnerabilities introduced across the data lifecycle.

1

Collect

Secure ingestion from validated sources

2

Store

Encrypted, access-controlled repositories

3

Transmit

Protected channels and integrity verification

AI for Defensive Security

~mins

Detection Windows

AI reduces threat detection from hours to minutes or less

However, this speed advantage is only as reliable as the data powering it. Secure data processing directly enhances **training data quality**, mitigating risks from poisoned datasets and manipulated model outputs.

Pattern Recognition

Data-driven threat detection at machine speed

Trustworthy Data

Continuous supply of validated, clean inputs

Poisoning Defense

Secure pipelines block adversarial data injection

Risks and Regulatory Requirements

Key Risk: Vulnerabilities in data pipelines can turn the very tools designed for protection into active threats against the organization.

Regulators are responding. New AI-focused frameworks now mandate controls that go beyond traditional cybersecurity boundaries.

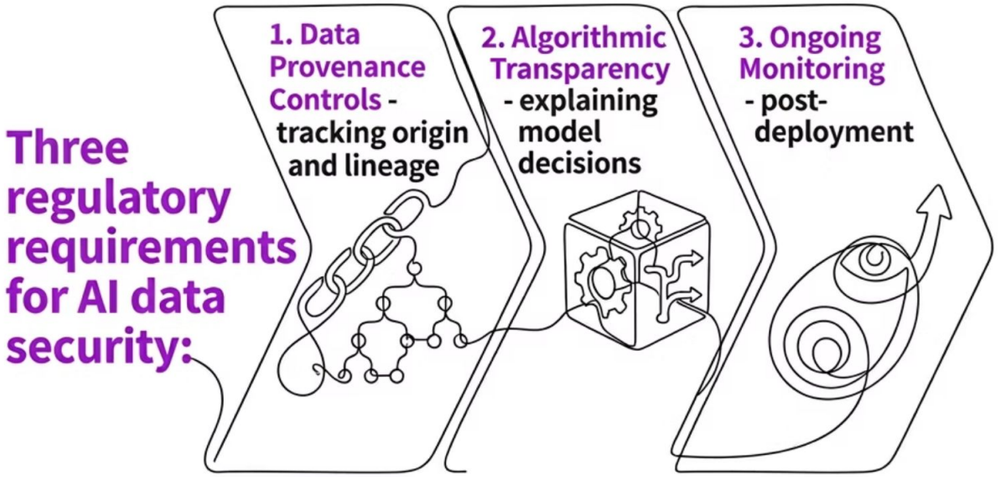

Key Takeaways

1 An Evolving Discipline

AI data security sits at the intersection of cybersecurity, data engineering, and risk management and continues to evolve as threats and systems mature.

2 Resilience by Design

Well-designed and effectively managed AI systems are inherently audit-ready, resilient, and adaptable to shifting operational and regulatory conditions.